



AutoSimply Manufacturing 5.4C  
Installation Guide

## Prerequisite

Make sure the following modules have been installed before installing AutoSimply Manufacturing 5.4C:

- System Manager 5.2A, or later, with latest service pack
- Inventory Control 5.2A, or later, with latest service pack
- Order Entry 5.2A, or later, with latest service pack
- Purchase Orders, or later, 5.2A with latest service pack

## Activating AutoSimply Manufacturing 5.4C

1. Please follow the wizard to install the program.
2. Click “Next” to proceed.

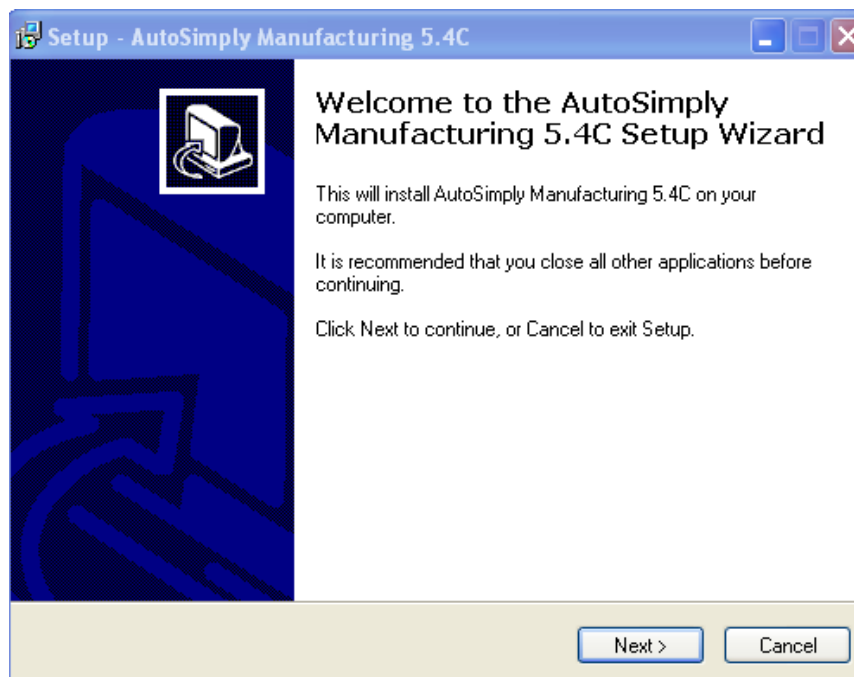

3. The End User License Agreement (EULA) is presented in the next screen. Please read and click on “I Accept” and the “Next” button to continue installing.

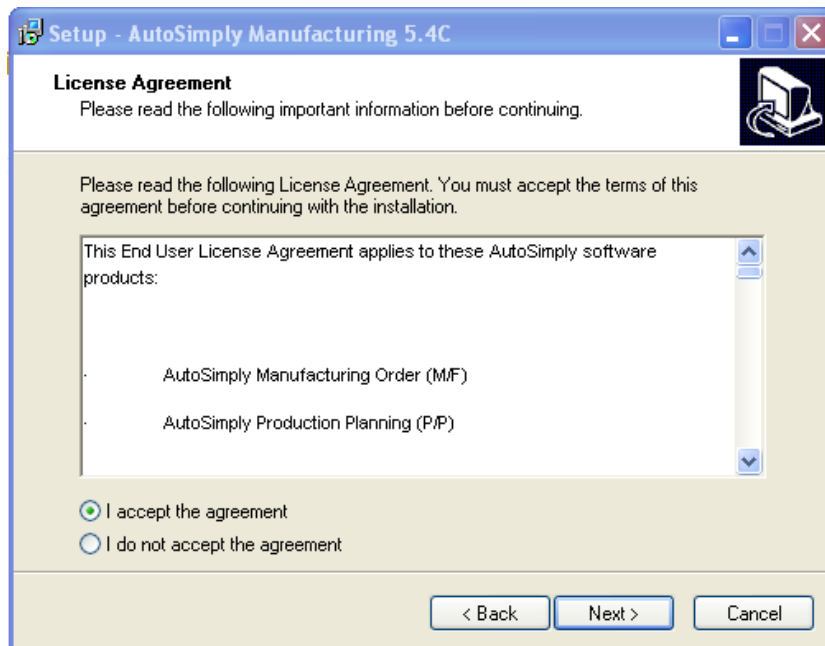

4. In this screen, the program displays the system prerequisites. Please check if you meet all the requirements before clicking on “Next” to continue installing.

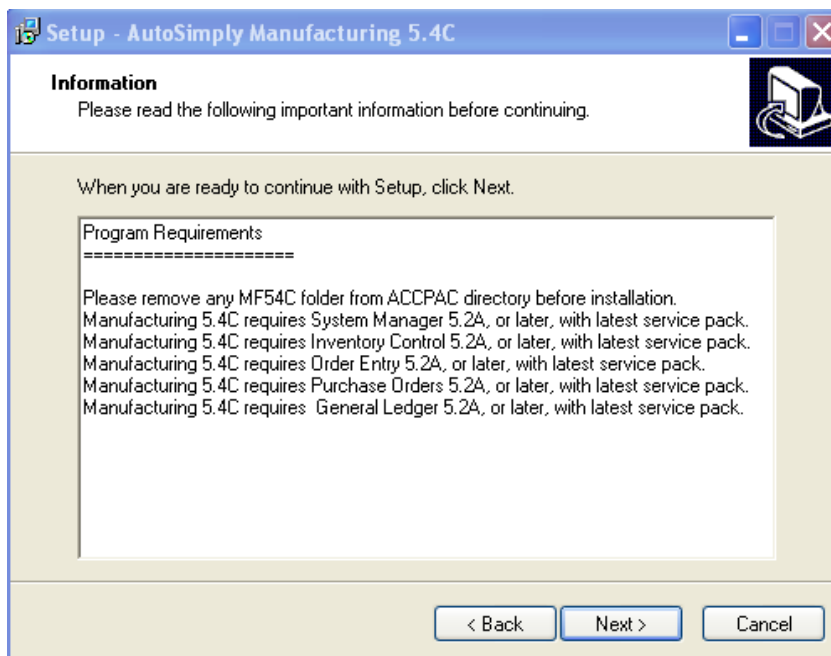

5. Select the path of the existing ACCPAC folder as the installation folder. Click on “Next” to continue and install the program.

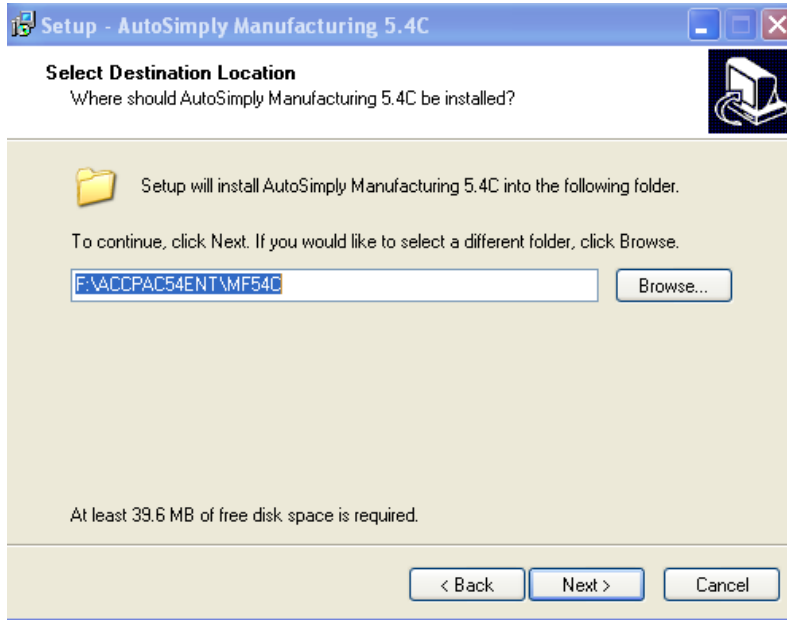

6. After installation, perform Data Activation in ACCPAC to activate the Manufacturing 5.4C module.

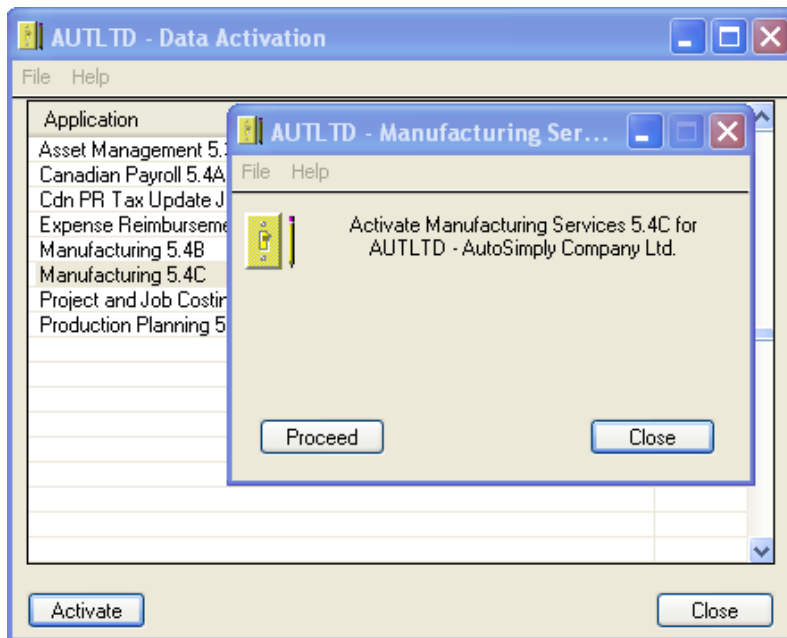

NOTE: Program will indicate if there is an earlier version of M/F currently active (e.g. 5.4B). Just click “Proceed” to continue activating the latest version of M/F.

7. Upon ACCPAC activation, an evaluation or trial version of M/F will be activated for **FREE**. You may use all the features in M/F to simulate actual manufacturing operations.

**NOTE:** Unlicensed M/F database size will be limited. Upon reaching this limit, you may opt to purchase a permanent license from AutoSimply or start anew with another database.

8. After activation, please maintain the DB Setup table under M/F Registration. Go to M/F Registration \ DB Setup.

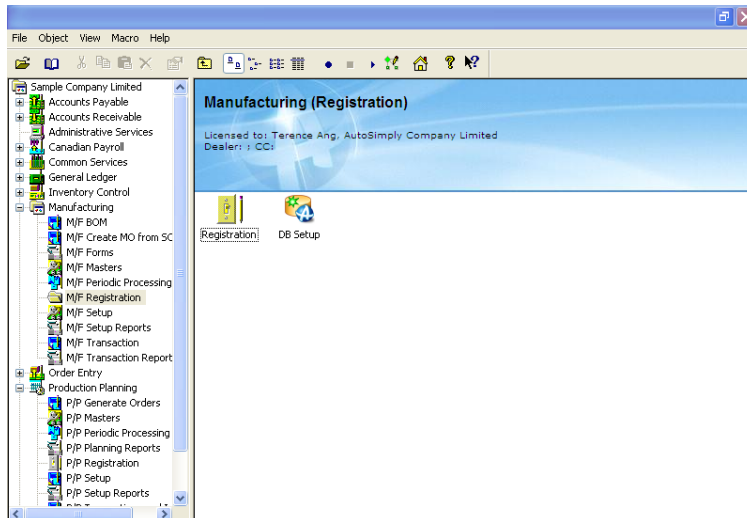

9. For **Microsoft SQL Server**, please enter the server name, database ID, SQL user ID and the SQL password. Click on “OK” to save changes made to this window. You may click on “Test” to check connectivity.

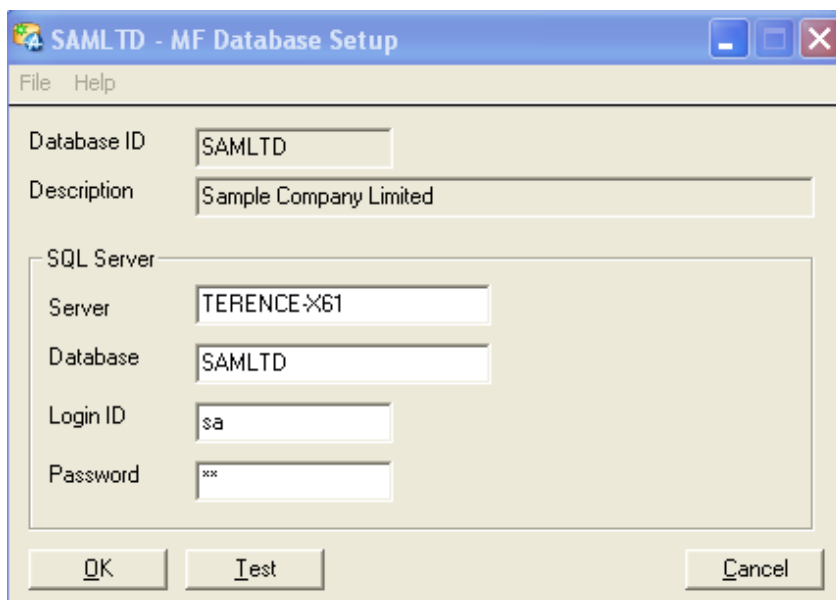

10. For **Pervasive SQL**, enter the data source name to be used. Click on “OK” to save changes made to this window. You may click on “Test” to check connectivity.

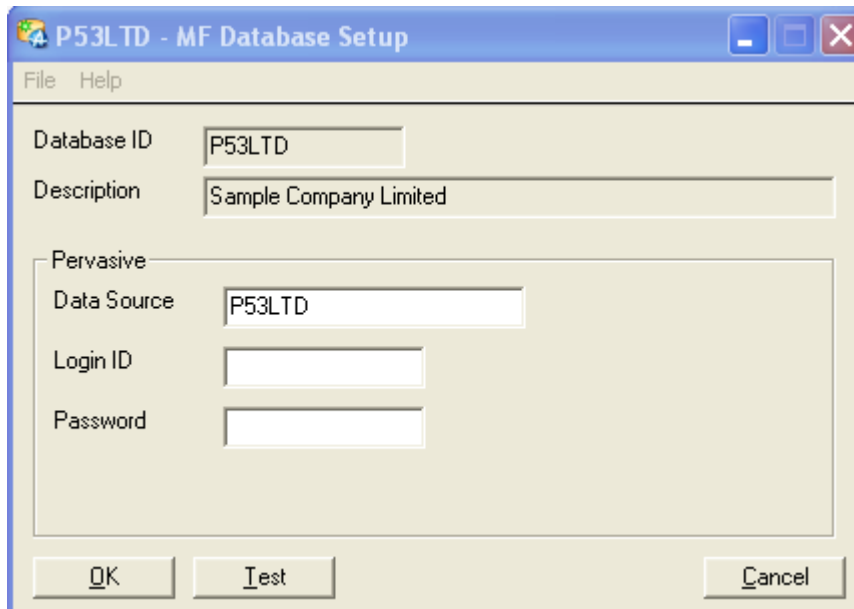

**NOTE:** Depending on the security settings on Pervasive SQL, you may be required to enter a user ID and a password.

11. If you wish to acquire a permanent license, please contact us via [info@autosimply.com](mailto:info@autosimply.com) or call us (852) 3154 9100. Our fax number is (852) 3154 9177.